



SCAN CLIENT 5.8

Installation Guide

December 2014 – ReadSoft AB

Copyright ReadSoft AB (publ). All rights reserved. The contents of this document are subject to change without notice. ReadSoft is a registered trademark of ReadSoft AB. Other product and company names herein may be the trademarks or registered trademarks of their respective owners.

Questions or comments about this document may be emailed to documentation@readsoft.com.

15122014.0417

Contents

- System requirements 4**
- Preparing for installation 5**
- Installing SCAN CLIENT 6**
- Installing the license 7**
- Setting up the database 7**
- Upgrading an existing installation 8**
- Setting up SCAN CLIENT 8**

System requirements

Hardware requirements

	Scan device up to 60 ppm	Scan device 60+ ppm
CPU	Dual core > 2Ghz	Quad core > 2Ghz
Memory	2 GB	4 GB
Hard disk	1 hard disk > 250 GB	2 hard disks > 250 GB each
Video card	256 MB	500 MB
Scanner	Certified ISIS drivers	Certified ISIS drivers

Software requirements

Supported operating systems

- Microsoft Windows 7 or later

Microsoft .NET Framework 4.0 is also required.

Supported databases

- Microsoft SQL Server 2000 or later
- IBM DB2 9.5 or later
- Oracle

Preparing for installation

1. Log in as administrator on the target system.
2. Ensure that Microsoft .NET Framework 4.0 or later is installed on the target computer.
3. Ensure that one of the supported databases is installed on the target computer or available in the network.

For Oracle and IBM DB2 and DB2 databases, the client components of the database must be installed. For Microsoft SQL Server no additional client installation is required.

4. Read the Readme file (`ReadMe.txt`) for the very latest information about the program you are about to install.

Installing SCAN CLIENT

1. Exit all Windows programs.
2. Insert the installation CD.
3. Double-click `Setup.exe`.
4. Follow the instructions on the screen. If additional components for installation on the target computer is required, these can be identified and installed before the main installation begins. Confirm the installation of the components by clicking **Next**.
5. After successful installation of additional components, the main installation of the SCAN CLIENT begins. Click **Next** to confirm that you want to install SCAN CLIENT.
6. Accept the license agreement by clicking **Next**.
7. Read additional information that is displayed, and confirm by clicking **Next**.
8. Personalize the installation by entering the name and company. Then click **Next**.
9. Click **Next** to accept the default installation path, or click **Select** to choose a different installation path.
10. Optional: Adjust the program group name for the Windows **Start** menu, as well as other options. Click **Next**.
11. The installation program is ready. Click **Next** to begin installing SCAN CLIENT.
12. Click **Finish** when the installation is done.

Installing the license

Two license-related files are required to run SCAN CLIENT:

- `xboundScanClient.lic` – The license file. You must obtain this file from ReadSoft and copy it to the program directory. The default program directory is:

```
C:\Program Files\ReadSoft\ReadSoft SCAN CLIENT
```

- `xboundScanClient.chn` – This is installed automatically the first time you start SCAN CLIENT.

No other steps are necessary.

Setting up the database

1. Create a SCAN CLIENT database (version 1.3.0.0). There are SQL scripts for each database in a subdirectory of the SCAN CLIENT program directory (in a standard installation `C:\Programme (x86)\ReadSoft\ReadSoft SCAN CLIENT\SQL`).

Here there are three further subdirectories where the scripts for the corresponding databases are kept: `DB2`, `MSSQL` und `Oracle`.

```
Create_xbound_ScanClnt_{Database system}_1300.sql
```

2. Set system access rights for a SCAN CLIENT database user. The users need read/write access right on SCAN CLIENT tables.

Upgrading an existing installation

Existing installations of versions 5.0 to 5.7x (database version 1.2.0.0) can be updated by executing the current setup program. Older parts of the program are automatically uninstalled and replaced by newer components. Existing databases and scan profiles do not require updating.

Earlier versions of SCAN CLIENT with older database versions (< 1.2.0.0) must be updated by running SQL scripts. Depending on the version, the scan profiles may also need to be updated. Therefore, please contact ReadSoft for assistance when upgrading older SCAN CLIENT installations (3.x or 4.x).

Setting up SCAN CLIENT

1. Start SCAN CLIENT: Right-click the shortcut on the Desktop or in the **Start** menu and select **Run as administrator**.

 **The first time you run SCAN CLIENT, it is important to run it as an administrator.**
2. When SCAN CLIENT starts for the first time, initial configuration files are written into the application directory. Click **OK** to confirm.
3. When SCAN CLIENT starts for the first time, database connection cannot be established, and an error message is displayed. Click **OK** to dismiss the message.
4. When the SCAN CLIENT window is displayed, you need to configure the database connection. Select **Options > Configuration**. The **Configuration** dialog is displayed.
5. In the navigation pane, select **Database > xbound Scan Client**.

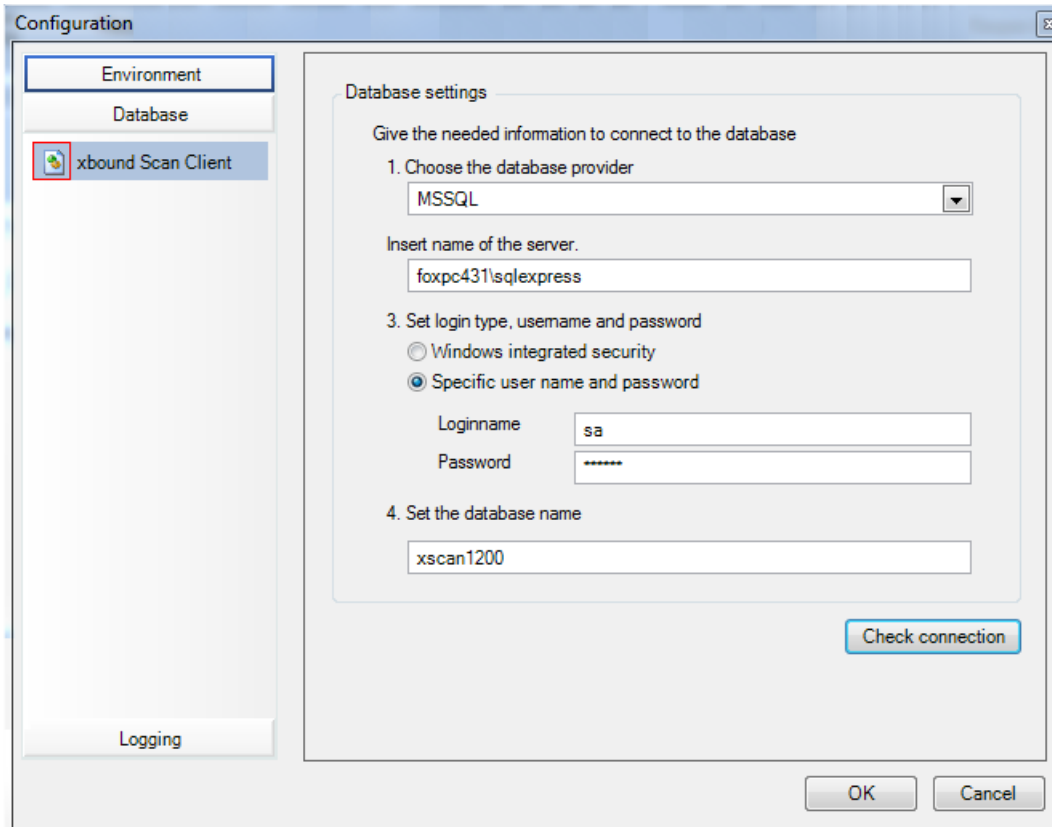

6. Select the database type.
7. Specify the database server, as well as how to log on to it.
8. Specify the name of the SCAN CLIENT database.
9. Check the database connection by clicking **Check connection**.

If the connection fails, ensure that the required client software for Oracle and IBM DB2 and DB2 databases (see page 5) has been correctly installed. (For Microsoft SQL Server no additional client installation is required.)

If problems persist, please contact a database administrator.

10. After connection is successful, click **OK** to close the dialog.

Initial configuration is now complete and SCAN CLIENT is ready to use. Please refer to *SCAN CLIENT Help* for instructions.